264.03

T

Anglican Church of Canada. Book of Common prayer. Order for morning prayer.

THE

Order for Morning Prayer,

AT THE

OPENING SERVICE

OF THE

Synod of the Diocese of Toronto.

Published by the authority of the Lord Bishop of the Diocese.

PRICE, - - 10 CENTS.

TORONTO:
PRINTED BY GEORGE FURNIVAL, MUSIC PRINTER,
164 St. Patrick Street.

1875.

93251

M 2168.2
A6
1875

INDEX TO HYMNS.

		Page
	ANTHEM—"O Rest in the Lord"	12
1.	THE CHURCH'S ONE FOUNDATION	14
2.	HOLY, HOLY, HOLY	14
3.	PRAYER FOR UNITY	15
4.	OLD HUNDREDTH	15
5.	LORD OF OUR LIFE	16
6.	O GOD UNSEEN	17

NOTE.—In the Te Deum, (page 8), the syllables printed in *Italics* are intended to mark the beginning of a rhythmical bar of time, which should be carefully observed.

MORNING PRAYER.

¶ *After one or more of the Sentences, the Exhortation, Confession, and Absolution, the Minister and People repeat the Lord's Prayer thus :—*

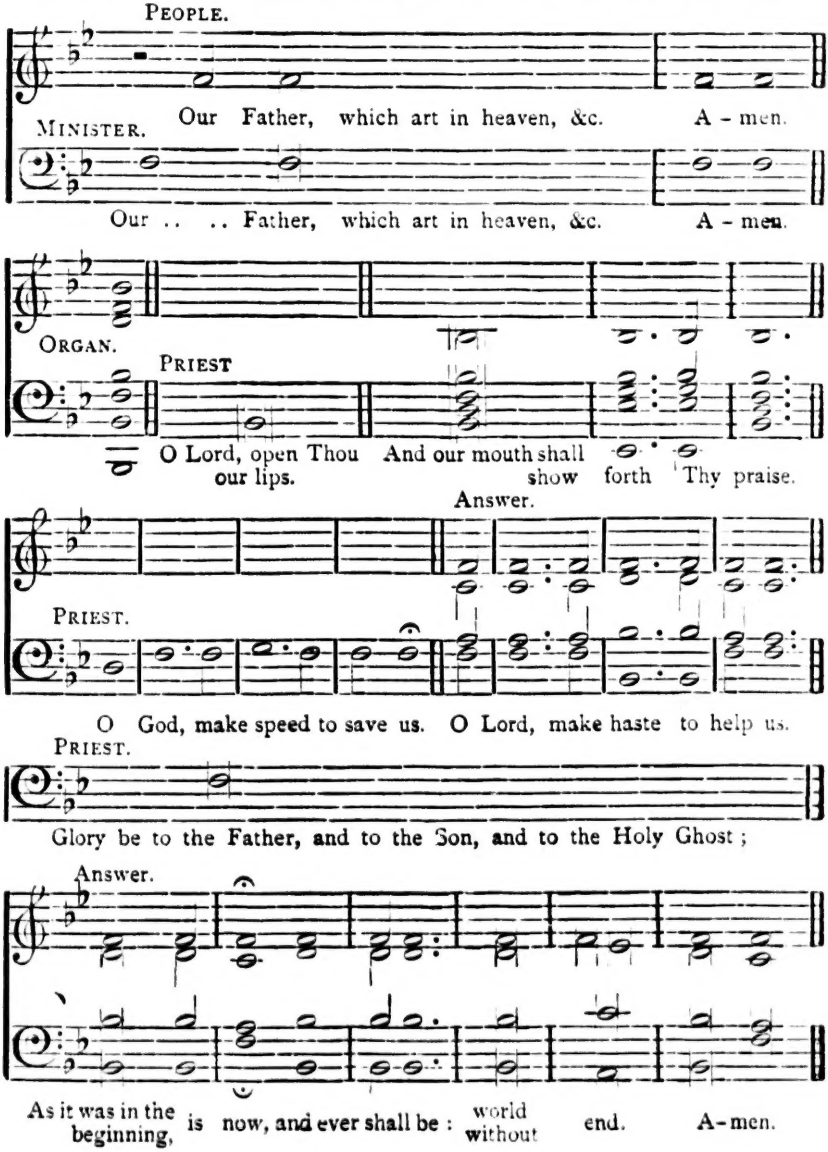

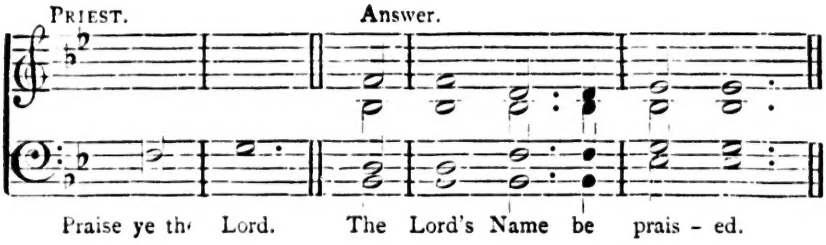

Venite, exultemus Domino. Psalm xcv.

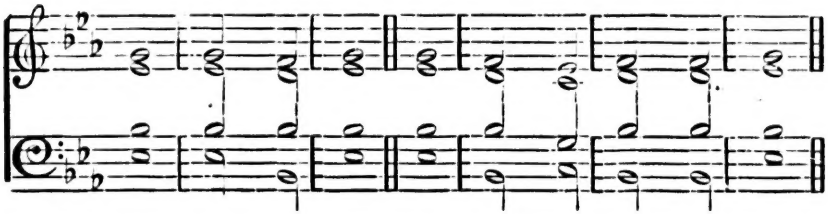

O COME, let us *sing* un'to the' Lord : let us heartily *rejoice* in the' strength of' our sal'vation.

2. Let us come before His *presence'* with thanks'giving : and shew *ourselves'* glad in' Him with' Psalms.

3. For the *Lord* is a' great' God : and a *great'* King a'bove all' gods.

4. In His hands are all the *corners'* of the' earth : and the *strength* of the' hills is' His' also.

5. The sea is *His* and' He' made it : and His *hands* pre'pared the' dry' land.

6. O come, let us *worship*, and' fall' down : and *kneel* be'fore the' Lord our' Maker.

7. For *He* is the' Lord our' God : and we are the people of His *pasture,'* and the' sheep-of His' hand.

8. To day if ye will hear His voice, *harden'* not your' hearts : as in the provocation, and as in the *day* of temp'tation' in the wilderness ;

9. When your *fathers'* tempted' me : *prov*ed' me, and' saw my' works.

10. Forty years long was I grieved with *this* gene'ration, and' said : It is a people that do err in their hearts, *for* they' have not' known my ways.

11. Unto whom I *sware'* in my' wrath : that they *should* not' enter in'to my' rest.

12. Glory be to the *Father*, and' to the' Son : *and'* to the' Holy Ghost ;

13. As it was in the beginning, is *now*, and' ever' shall be : *world'* without end. Amen.

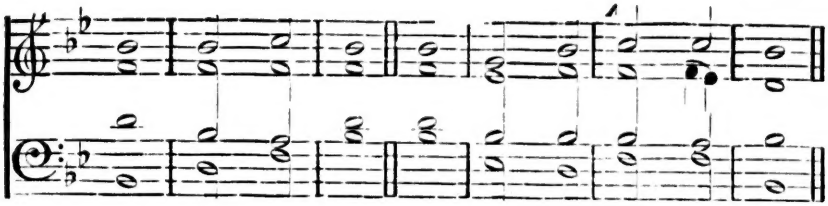

PSALM xlviii.

GREAT is the Lord, and *highly'* to be praised: in the city of our God ; *even* up'on his' holy hill.

2. The hill of Sion is a fair place, and the *joy* of the' whole earth : upon the north-side lieth the city of the great King ; God is well known in her *palaces'* as a' sure refuge.

3. For *lo*, the' kings of the earth : are *gathered,'* and gone' by together.

4. They mar*velled* to' see such things : they were as*tonished*, and' suddenly' cast down.

5. Fear came *there* up'on-them, and sorrow : as up*on* a' woman' in her travail.

6. Thou shalt *break* the' ships of the sea : through' - the east-wind.

7. Like as we have heard, so have we seen in the city of the Lord of hosts, in the *city'* of our God : *God* up'holdeth the' same for ever.

8. We wait for thy *loving'*-kindness, O God : *in* the' midst of' thy temple.

9. O God, according to thy name, so is thy *praise* unto the' world's end. Thy right *hand* is' full of righteousness.

10. Let the mount Sion rejoice, and the *daughter* of' Judah be glad : *be'*cause of' thy judgments.

11. Walk about Sion, and *go'* round about-her : *and'* tell the' towers thereof.

12. Mark well her *bulwarks*, set' up her houses : that ye may *tell'* them that' come after.

13. For this God is our *God* for' ever and ever : *He* shall' be our' guide unto death.

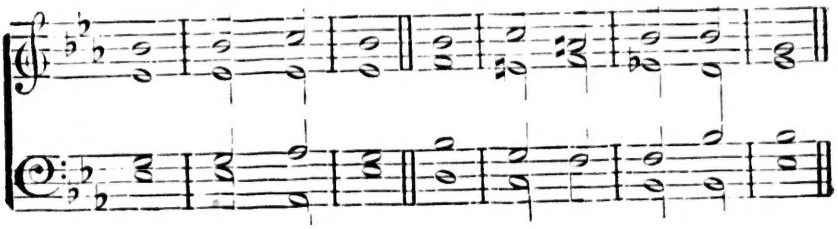

PSALM lxxxiv.

O HOW *amiable'* are thy dwellings : *thou'* Lord' of hosts !

2. My soul hath a desire and longing, to enter *into* the' courts of-the Lord : my heart and my *flesh* re'joice in-the living God.

3. Yea, the sparrow hath found her an house, and the swallow a nest *where* she may' lay her young : even thy altars, O Lord of *hosts*, my' King' and my God.

4. Blessed are *they* that' dwell-in thy house : *they* will be' alway' praising thee.

5. Blessed is the man whose *strength'* is in thee : *in* whose' heart are' thy ways.

6. Who going through the vale of misery *use* it' for a well : *and* the' pools are' filled with water.

7. They will *go* from' strength to strength : and unto the God of gods appeareth *ev*ery' one of' them in Sion.

8. O Lord God of *hosts'*, hear my prayer : *hearken'*, O' God of Jacob.

9. Behold, O *God'* our defender : and look up*on* the' face of' thine Anointed.

10. For *one* day' in thy' courts : *is'* better' than a thousand.

11. I had rather be a door-*keeper* in the' house-of my God : than to *dwell* in the' tents of-un'godliness.

12. For the Lord *God* is a' light and defence : the Lord will give grace and worship, and no good thing shall he withhold from *them* that' live a' godly life.

13. O *Lord'* God of hosts : blessed is the *man* that' putteth his' trust in thee.

Glory be to the Father, etc.

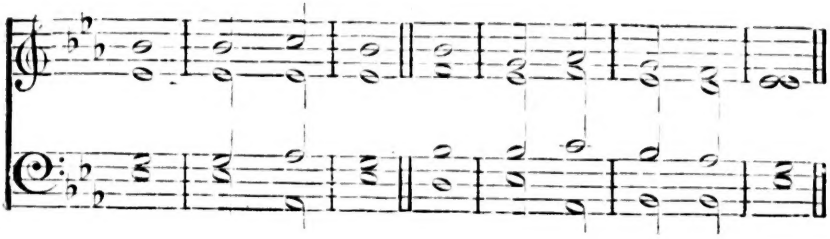

PSALM CXXII.

I WAS *glad* when they' said unto me: We will *go'* into the' house of-the Lord.

2. Our feet shall *stand'* in thy gates: O'-Je'rusalem.

3. Jerusa*lem* is' built as a city: that *is* at' unity' in itself.

4. For thither the tribes go up, *even* the' tribes of the Lord: to testify unto Israel, to give *thanks* unto the' Name' of the Lord.

5. For *there* is the' seat of judgment: *even* the' seat of-the' house of David.

6. O *pray* for the' peace of Jerusalem: *they* shall' prosper that' love thee.

7. *Peace* be with'in thy walls: and *plen*teous'ness with'in thy palaces.

8. For my *brethren* and com'panions' sakes: *I* will' wish' thee prosperity.

9. Yea, because of the *house* of the' Lord our God: *I* will' seek to' do thee good.

Glory be to Father, etc.

¶ THE FIRST LESSON - - - ISAIAH LXI.

THE SECOND LESSON - - EPHES. IV. 1-17.

Te Deum Laudamus.

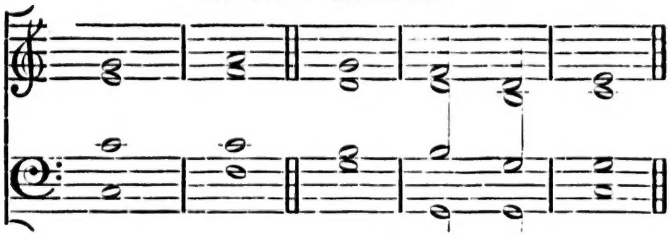

Full. *f.* We *praise* Thee, O | God : we ac*know*ledge Thee to | be the Lord.

cres.

Full. *p.* All the earth doth *worship* | Thee : the *Fa*ther e-ver- | last-ing.

Dec. To thee all Angels cry a- | loud : the heavens and *all* the | powers there-in.

Can. To Thee Cherubin, and Sera- | phin : con*tinual*- | ly do cry,

Full. *p.* Holy, Holy, | Holy : Lord *God* of | Sa-ba-oth ;

Full. *f.* Heaven and earth are full of the | Majesty : *of* Thy | glo-ry.

full.

Dec. The glorious *company* of the A- | postles : praise | · · Thee.

full.

Can. The goodly *fellowship* of the | Prophets : praise | · · Thee.

full.

Dec. The noble *army* of | Martyrs : praise | · · Thee.

Can. The holy *Church* throughout all the | world : *doth* ac | knowledge Thee.

Dec. The | Father : of an infinite | Majes-ty.

Can. Thine honourable, | true : and | on-ly Son ;

p.

Dec. Also the Holy | Ghost : the | Com-fort-er.

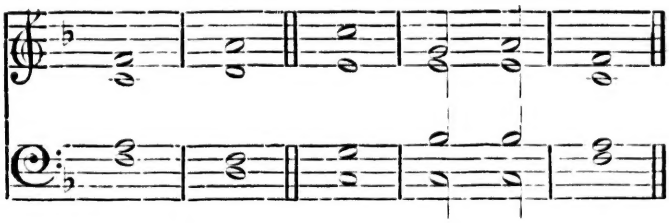

Full. *unison.* } Thou art the King of | Glory : O | · · Christ.

Full. *unison.* } Thou art the everlasting | Son : *of* the | Fa-ther.

Can. *p.* When Thou tookest upon Thee to deliver | man : Thou didst not ab*hor* the | Virgin's womb.

cres.

Dec. When thou hadst overcome the *sharp*ness of | death : Thou didst open the Kingdom of Heaven to *all* be- | liev-ers.

Can. *f.* Thou sittest at the right hand of | God : in the *glory* of the | Fa-ther.

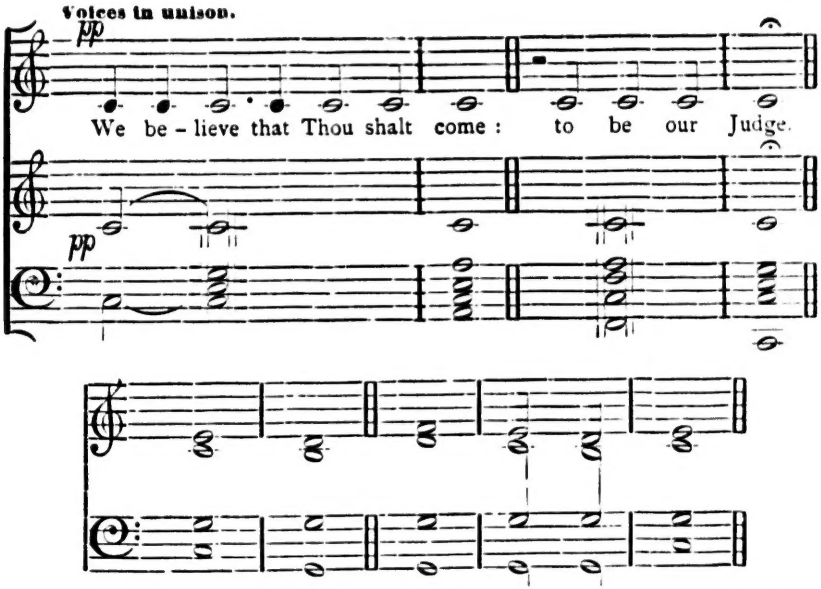

Can. *p.* We therefore *pray* Thee, help Thy | servants : whom Thou hast re-*deem*ed with Thy | precious blood.

cres.

Dec. Make them to be *num*ber'd with Thy | Saints : in *glory* e—ver-last-ing.

Can. *p.* O Lord, *save* Thy | people : and *bless* Thine | heri-tage

Dec. *Govern* | them : and *lift* them | up for ever.

Full. *f.* *Day* by | day : we | magnify Thee.

Full. *p.* And we *worship* Thy | Name : *ever* | world with-out end.

Can. *p.* Vouchs*afe*, O | Lord : to keep us this day | without sin.

Dec. *p.* O Lord, have *mercy* up- | on us : have | mercy up-on us.

Can. O Lord, let Thy mercy *lighten* up- | on us : as our *trust* | is in Thee.

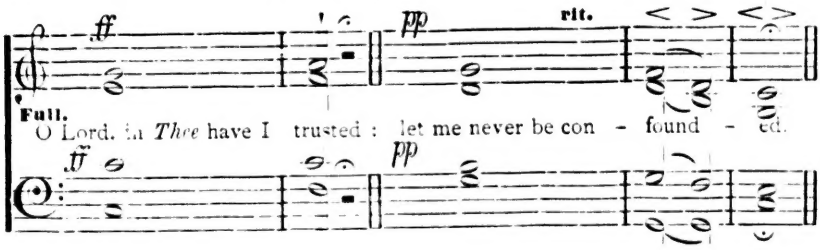

Benedictus. St. Luke i. 68.

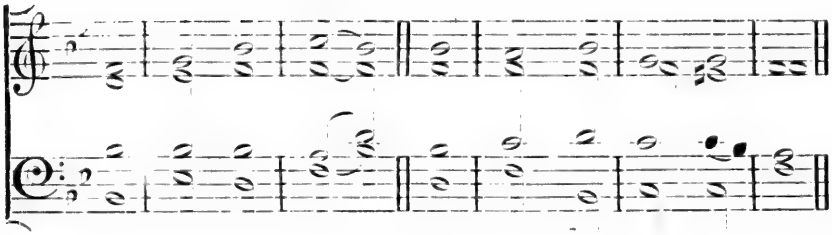

BLESSED be the *Lord'* God of Israel : for he hath *visited,'* and re'deemed his people :

2. And hath raised up a *mighty* sal'vation for us : in the *house'* of his' serv..nt David ;

3. As he spake by the *mouth* of his' holy Prophets : which have *been'* since the' world began ;

4. That we should be *saved'* from our enemies : and *from* the' hands of' all that hate us ;

5. To perform the mercy *pro*mised to' our forefathers : *and* to re'member his' holy covenant :

6. To perform the oath which he *sware* to our' forefather Abraham : *that'* he would give us ;

7. That we being delivered *out* of the' hand-of our enemies : *might'* serve him' without fear ;

8. In holiness and *right*eous'ness before him : *all* the' days of' our life.

9. And thou, Child, shalt be called the *Prophet'* of the Highest : for thou shalt go before the face of the *Lord'* to prepare his ways ;

10. To give knowledge of sal*va*tion' unto his people : *for* the re'mission' of their sins,

11. Through the tender *mer*cy' of our God : whereby the day-spring *from* on' high hath' visited us ;

12. To give light to them that sit in darkness, and *in* the' shadow of death : and to guide our *feet'* into the' way of peace.

MINISTER and PEOPLE.

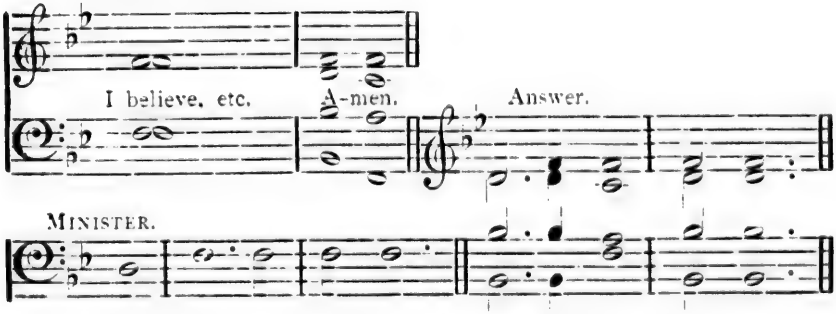

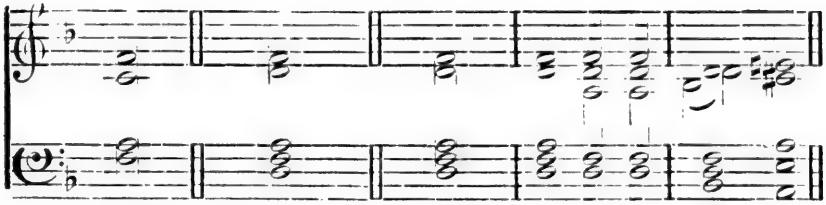

Lord, have mer- cy upon us. Christ, have mer- cy upon us. Lord, have mer - cy up - on us.

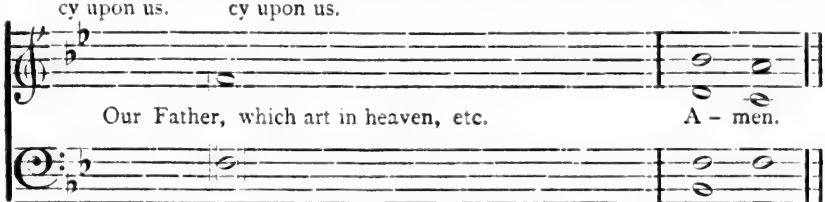

Our Father, which art in heaven, etc. A - men.

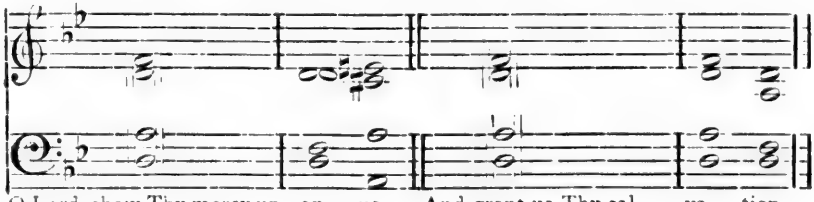

O Lord, shew Thy mercy up- on us. And grant us Thy sal - va - tion.
O Lord, save ... ... the Queen.
And mercifully hear us when
we call up - - on Thee.

Endue Thy ministers with righ-teousness.
And make Thy chosen people joy - ful.
O Lord, save Thy ... ... peo - ple.
And bless Thine in - - - he-ritance.

Give peace in our time, ... O Lord.
Because there is none other
that fighteth for us, but only Thou, O God.
O God, make clean our hearts
with - in us.
And take not Thy Holy Spirit from us.

1st Amen.

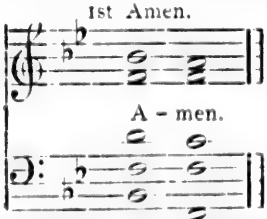

A - men.

The Second Amen is to be sung only after the Third Collect, and the final Blessing.

2nd Amen.

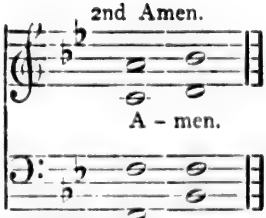

A - men.

¶ *Before the Collect for the day shall be said the Collect for Sixteenth Sunday after Trinity.*

ANTHEM, - *Psalm* xxxvij. 7, 4, 5, 1. - MENDELSSOHN.

O rest in the Lord, wait patiently for him, and he shall give thee thy heart's desire : Commit thy way unto him, and trust in him, and fret not thyself because of evil doers. O rest in the Lord, wait patiently for him.

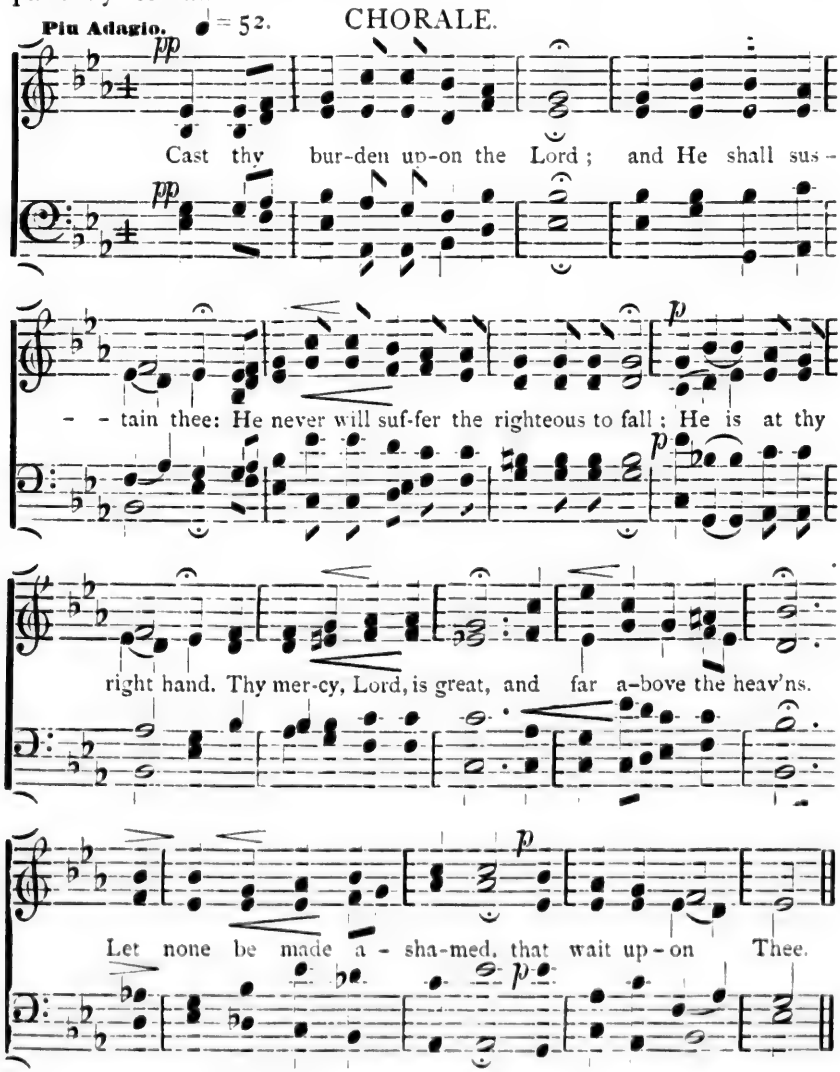

¶ *Immediately before the* Prayer for all Conditions of men, (*or, when* The Litany *is said, before the* General Thanksgiving) *these Collects following shall be used.*

Prayer for the Divine Blessing.

ALMIGHTY FATHER, who in the beginning of the Gospel didst cause the Apostles and Elders to meet together under the guidance of Thy Holy Spirit; and hast promised through thy Son Jesus Christ, to be with thy Church to the end of the world: Vouchsafe, we pray thee, to be present with the Synod of this Diocese now assembled; give unto them the spirit of wisdom, patience, love, and of a sound mind; and so direct, sanctify, and govern them that they may seek truth and peace; and that through them the saving Gospel of Christ may be more effectually preached and ministered, thy dispersed sheep gathered into the fold, and thy holy Church stablished, strengthened, settled, united, and sanctified; through the merits and intercession of the same Jesus Christ thy Son our Lord. *Amen.*

A Prayer for Unity.

O GOD the Father of our Lord Jesus Christ, our only Saviour, the Prince of Peace; give us grace seriously to lay to heart the great dangers we are in by our unhappy divisions. Take away all hatred and prejudice, and whatsoever else may hinder us from godly Union and Concord: that, as there is but one Body, and one Spirit, and one Hope of our Calling, one Lord, one Faith, one Baptism, one God and Father of us all, so we may henceforth be all of one heart, and of one soul, united in one holy bond of Truth and Peace, of Faith and Charity, and may with one mind and one mouth glorify thee; through Jesus Christ our Lord. *Amen.*

HYMN.

GARRETT.

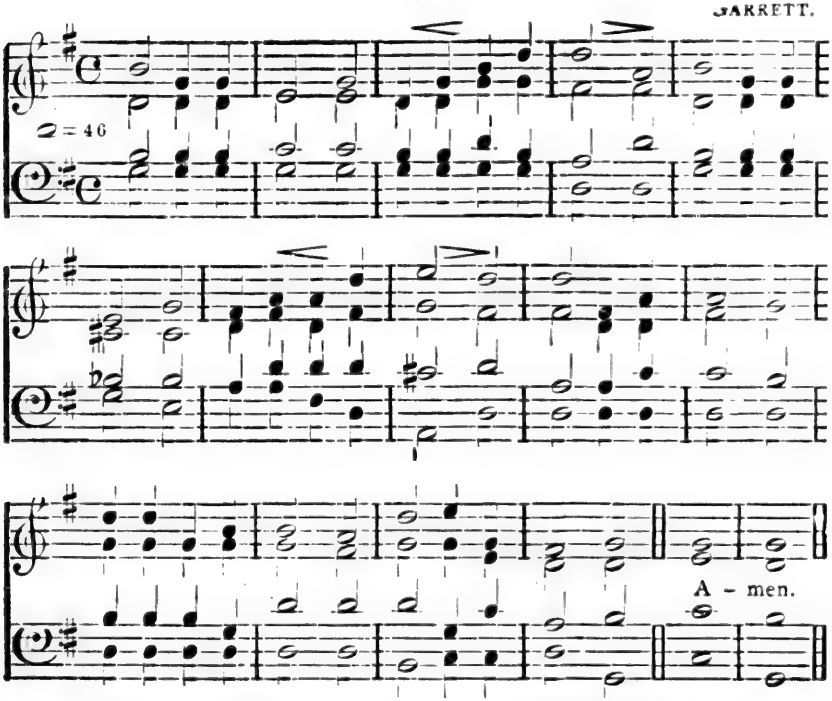

"Help us, O God of our salvation, for the glory of Thy Name."

p LORD of our life, and God of our salvation,
Star of our night, and Hope of every nation,
Hear and receive Thy Church's supplication,
Lord God Almighty.

mf See round Thine ark the hungry billows curling,
See how Thy foes their banners are unfurling:
LORD, while their darts envenomed they are hurling,
Thou canst preserve us.

p Lord, thou canst help when earthly armour faileth,
Lord, thou canst save when deadly sin assaileth,
Lord, o'er Thy Rock nor death nor hell prevaileth,
Grant us thy peace, Lord.

p Peace in our hearts, our evil thoughts assuaging,
Peace in Thy Church, where brothers are engaging,
Peace when the world its busy war is waging,
Calm Thy foes' raging.

Grant us Thy help till backward they are driven,
Grant them Thy truth, that they may be forgiven,
Grant peace on earth, and, after we have striven,
Peace in Thy heaven. Amen.

HYMNS.

"He is the Head of the Body, the Church."

1 THE Church's one foundation Is JESUS CHRIST her LORD;
She is His new creation By water and the Word:
From heaven He came and sought her To be His holy Bride;
With His own Blood He bought her, And for her life He died.

Elect from every nation, Yet one o'er all the earth,
Her charter of salvation—One LORD, one Faith, one Birth;
One Holy Name she blesses, Partakes one Holy Food,
And to one hope she presses With every grace endued.

Though with a scornful wonder Men see her sore opprest,
By schisms rent asunder, By heresies distrest,
Yet saints their watch are keeping, Their cry goes up, "How long?"
And soon the night of weeping Shall be the morn of song.

'Mid toil, and tribulation, And tumult of her war,
She waits the consummation Of peace for evermore;
Till with the vision glorious Her longing eyes are blest,
And the great Church victorious Shall be the Church at rest.

Yet she on earth hath union With GOD the THREE in ONE,
And mystic sweet communion With those whose rest is won:
O happy ones and holy! LORD, give us grace that we,
Like them the meek and lowly, On high may dwell with Thee.
Amen.

"They rest not day and night, saying, Holy, Holy, Holy, LORD GOD Almighty, Which was, and is, and is to come."

2 HOLY, Holy, Holy, LORD GOD Almighty!
Early in the morning our song shall rise to Thee:
Holy, Holy, Holy, merciful and mighty,
God in THREE Persons, Blessed TRINITY!

Holy, Holy, Holy! all the saints adore Thee,
Casting down their golden crowns around the glassy sea;
Cherubim and Seraphim falling down before Thee,
Which wert, and art, and evermore shalt be.

Holy, Holy, Holy, though the darkness hide Thee,
Though the eye of sinful man Thy glory may not see,
Only Thou art Holy: there is none beside Thee
Perfect in power, in love, and purity.

Holy, Holy, Holy, LORD GOD Almighty,
All Thy works shall praise Thy name, in earth, and sky, and sea:
Holy, Holy, Holy! Merciful and Mighty,
GOD in THREE Persons, Blessed TRINITY. Amen.

"There is one Body, and one Spirit."

3 O HOLY GHOST, Thou God of peace,
Pity Thy Church, now rent apart;
Bid wrath and strife and variance cease,
Let us be one in faith and heart.

One with our brethren here in love,
And one with saints that are at rest,
And one with angel hosts above,
And one with GOD for ever blest.

O make on earth all churches one,
One with the blessed gone before,
All knit in sweet communion,
To love Thee, worship, and adore.

For One the LORD on whom we call,
The SPIRIT One which He hath given,
One GOD and Father of us all,
One Faith on earth, one Hope of heaven.

To FATHER, SON, and HOLY GHOST,
The GOD whom earth and heaven adore,
Be glory; as it was of old,
Is now, and shall be evermore. Amen.

"O be joyful in the LORD, all ye lands."

4 ALL people that on earth do dwell,
Sing to the LORD with cheerful voice;
Him serve with fear, His praise forth tell;
Come ye before Him and rejoice.

The LORD, ye know, is GOD indeed;
Without our aid He did us make;
We are His flock, He doth us feed,
And for His sheep He doth us take.

O enter then His gates with praise;
Approach with joy His courts unto;
Praise, laud, and bless His name always;
For it is seemly so to do.

For why? the LORD our GOD is good;
His mercy is for ever sure,
His truth at all times firmly stood,
And shall from age to age endure.

"My Flesh is meat indeed, and My Blood is drink indeed."

6 O GOD, unseen yet ever near,
Thy Presence may we feel;
And, thus inspired with holy fear,
Before Thine altar kneel.

Here may Thy faithful people know
  The blessings of Thy love,
The streams that through the desert flow,
  The manna from above.

We come, obedient to Thy Word,
  To feast on heavenly Food ;
Our meat, the Body of the LORD,
  Our drink His precious Blood.

Thus may we all Thy Word obey,
  For we, O GOD, are Thine ;
And go rejoicing on our way,
  Renewed with strength Divine. Amen.

THE COMMUNION SERVICE.

RESPONSE AFTER COMMANDMENTS.

MARBECK.

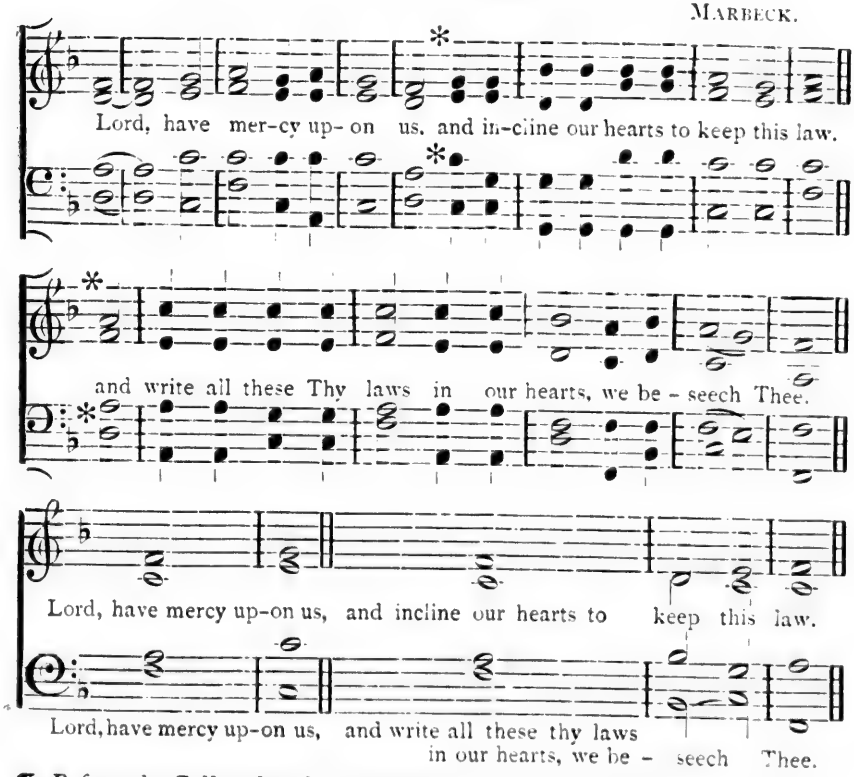

¶ *Before the Collect for the day shall be said the Collect for the Sixteenth Sunday after Trinity.*

BEFORE AND AFTER GOSPEL.

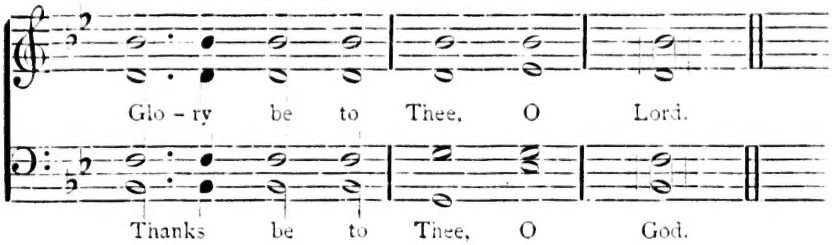

Nicene Creed.

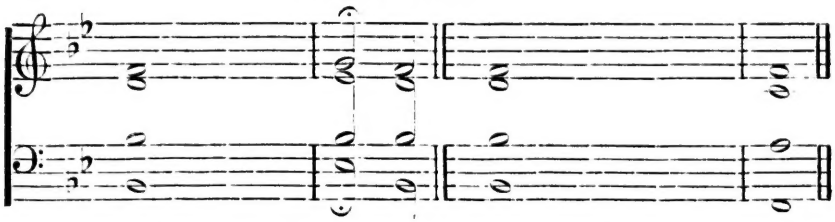

1. I believe in one God the Father Al - migh - ty, Maker of heaven and earth.
2. And in one Lord Jesus Christ, the only-begotten Son of God, and of all things visible and in-visible: Begotten of his Father before all worlds,
3. God of .. .. God, Light of ... . Light,
4. Very God of - - - - - very God, Begotten, not .. .. made,
5. Being of one substance with the Fa - ther, By whom all things were ... made:
6. P Who for us men and for our salvation came down from heaven, and was incarnate by the Holy Ghost of the Virgin Mary,
7. PP And was made ... ... man. And was crucified also for us under Pontius Pilate,
8. He suffered and was ... .. bu-ri-ed, F And the third day he rose again according to the Scriptures,
9. FF And ascended into... ... heaven, And sitteth on the right hand of the Father,
10. And he shall come again with glory to judge both the quick and the ... dead: Whose kingdom shall have no end.
11. And I believe in the Holy Ghost, The Lord and Giver of... ... life,
12. Who proceedeth from the Father and the Son, Who with the Father and the Son together is worshipped and . ...glorified.
13. Who spake by the .. ...Pro-phets. And I believe one Catholick and Apostolick Church.
14. I acknowledge one Baptism for the remission of ... sins, And I look for the Resurrection of the ... dead,
15. And the life of the world to come. A - - - - - - - men.

Ter Sanctus.

ARMES.

Ho-ly, Ho-ly, Ho - ly, Lord God of Hosts,

heaven and earth are full of Thy glo - - - ry:

Glo-ry be to Thee, O LORD most High. A - - men.

Gloria in Excelsis.

1 Glory be to' ... . God on' high ; and in earth' peace, good' will towards' men.

2 We praise thee, we we glorify thee,
bless thee, we' worship' thee ; we give thanks to' thee for' thy great' glory.

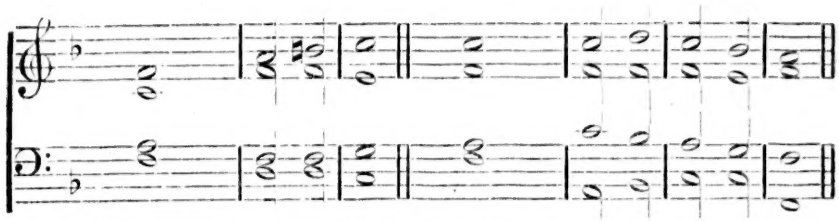

3 O Lord God,' ... ... heavenly' King, : God the'... . . Fa- ther' Al —' mighty.
4 O Lord, the only be- : O Lord God,
gotten Son,' .. ... Je - su' Christ : Lamb of God,' Son —' of the' Father

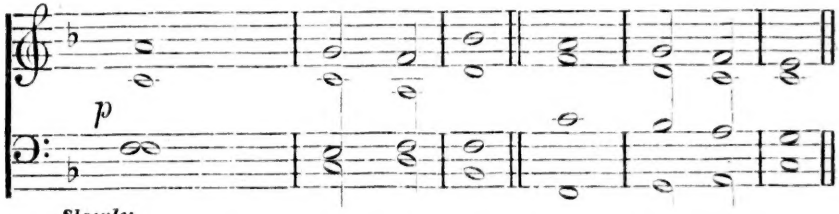

Slowly.

5 That takest away the' . sins of the' world : have' ... mercy up' - on us.
6 Thou that takest away the' sins of the' world : have' ... mercy up' - on us.
7 Thou that takest away the' sins of the 'world : re' - - - ceive our prayer.
8 Thou that sittest at the
right hand of' God the' Father : have' ... mercy up' - on us.

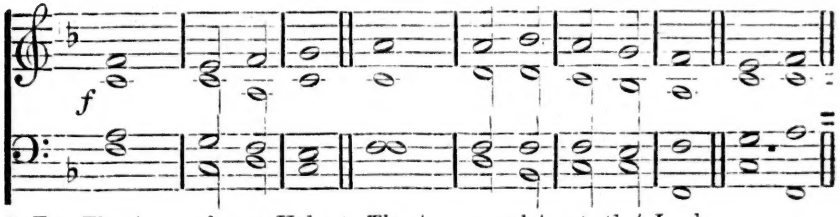

9 For Thou' ... only art Holy : Thou' ... on - ly' art the' Lord ;
10 Thou only, O
Christ, with the' Ho - ly' Ghost' art most
high in the' glory of' God the' Fa-ther. A-men.

———o———

GEORGE FURNIVAL, Music Printer, 164 St. Patrick Street, Toronto.

l —' mighty.

f the' Father

p' – on us.
p' – on us.
ur prayer.

p• – on us.

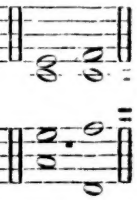

;

her. A-men.